

If you have any questions, please contact me at jamie@teachmommyteach.com

Thank you for downloading!

You May:

- use these resources in your own home or classroom for non-commercial use.
- print as many copies as you would like.
- share the website link, <https://teachmommyteach.com/>, where this printable can be found, so that others can download the file.

You May NOT:

- sell, give away, or share a printed copy. Each person should download separately and print.
- print out a copy for multiple teachers, as in an entire school, co-op, or other group. Each teacher should download separately and print.
- link directly to the pdf. Instead, link to the page on <https://teachmommyteach.com/> or <https://teacherspayteacher.com/> where you found the download.
- claim this or any part of this printable as your own.
- alter this printable and claim it as your own.
- host any of the files on your personal or other websites that can be shared with others.
- Upload this resource to any file sharing sites

Credits!! Thank you Speaking of Images and Open Clipart!



<https://www.teacherspayteachers.com/Store/Speaking-Of-Images>



<https://openclipart.org/>

My Spelling Book

By: _____

Index:

Vowel Valley.....4-22



Long E...4

Short I...5

Long A...6

Short E...7

Short A...8

Long I...9

Short O...10

Short U...11

AW...12

Long O...13

OO...14

EW...15

Long U...16

Schwa A...17

OI...18

OW...19

ER...20

AR...21

OR...22

Consonant Corner.....23-47

Stops		Nasals		Windy Sounds		Windy Stops	Glides	Liquids

Consonant Corner

- | | |
|------------------|---------|
| P...23 | S...36 |
| B...24 | Z...37 |
| T...25 | SH...38 |
| D...26 | ZH...39 |
| K...27 | H...40 |
| G...28 | CH...41 |
| M...29 | J...42 |
| N...30 | WH...43 |
| NG...31 | W...44 |
| F...32 | Y...45 |
| V...33 | L...46 |
| TH...34 | R...47 |
| TH (voiced)...35 | |

/ē/ 



Spelling Patterns:

e	y
ee	ea
e-e	ie
ey	i

Handwriting practice lines consisting of a solid top line, a dashed middle line, and a solid bottom line. There are four such sets of lines provided for practice.



Spelling Patterns:

i	i-e
y	ui
ai	ei

Handwriting practice lines consisting of solid top and bottom lines with a dashed middle line. There are four sets of these lines, with the first set starting below the spelling patterns box.

/ā/ 



Spelling Patterns:

a **a-e**

ai **ay**

eigh **e**

ea **ei**

Handwriting practice lines consisting of four sets of three horizontal lines (top, dashed middle, bottom) for writing.

Handwriting practice lines consisting of four sets of three horizontal lines (top, dashed middle, bottom) for writing.

lel 📢

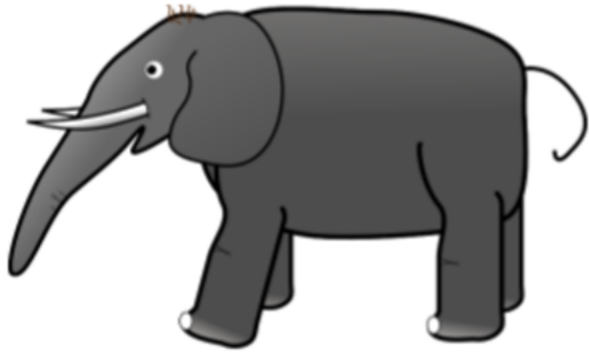

Spelling Patterns:

e

ea

Handwriting practice lines consisting of a solid top line, a dashed middle line, and a solid bottom line.

Handwriting practice lines consisting of a solid top line, a dashed middle line, and a solid bottom line.

/ă/ 

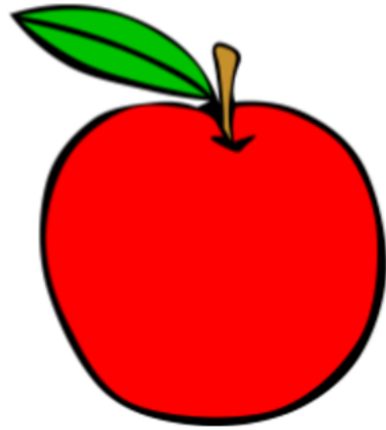

Spelling Patterns:

a

Handwriting practice lines consisting of a solid top line, a dashed middle line, and a solid bottom line.

Handwriting practice lines consisting of a solid top line, a dashed middle line, and a solid bottom line.



Spelling Patterns:

i-e i
y igh
ie y-e

Handwriting practice lines consisting of a solid top line, a dashed middle line, and a solid bottom line.

Additional handwriting practice lines consisting of a solid top line, a dashed middle line, and a solid bottom line.

/o/ 



Spelling Patterns:

o

Handwriting practice lines consisting of a solid top line, a dashed middle line, and a solid bottom line.

Handwriting practice lines consisting of a solid top line, a dashed middle line, and a solid bottom line.

/u/ 



Spelling Patterns:

u

/aw/ 



Ending sound:

paw

Spelling Patterns:

aw

Handwriting practice lines consisting of a solid top line, a dashed middle line, and a solid bottom line.

Four sets of handwriting practice lines, each consisting of a solid top line, a dashed middle line, and a solid bottom line.

/o/ 🔊

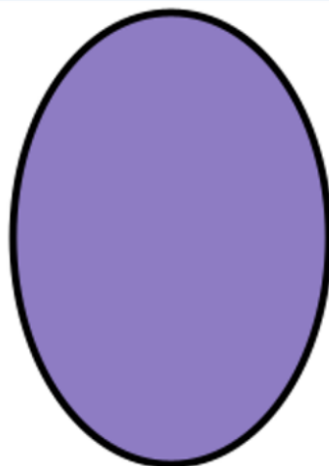
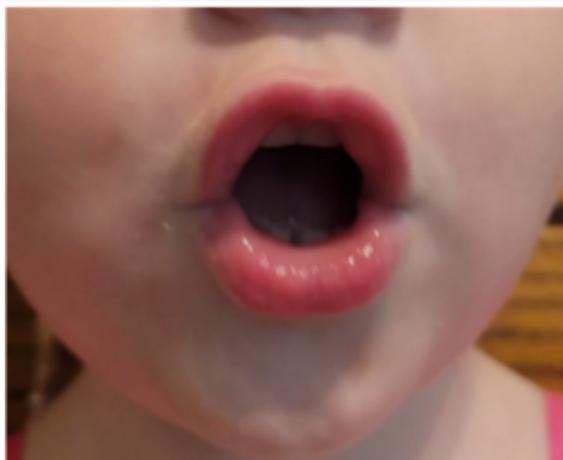

Spelling Patterns:

o o-e

oa ow

ou oe

Handwriting practice lines consisting of a solid top line, a dashed middle line, and a solid bottom line.

Additional handwriting practice lines consisting of a solid top line, a dashed middle line, and a solid bottom line.

/oo/ 



Middle sound:

book

Spelling Patterns:

oo

u

Handwriting practice lines consisting of a solid top line, a dashed middle line, and a solid bottom line.

Additional handwriting practice lines consisting of a solid top line, a dashed middle line, and a solid bottom line.

/u/ 



Spelling Patterns:

u **u-e**

ue **eu**

ew

/e/ 

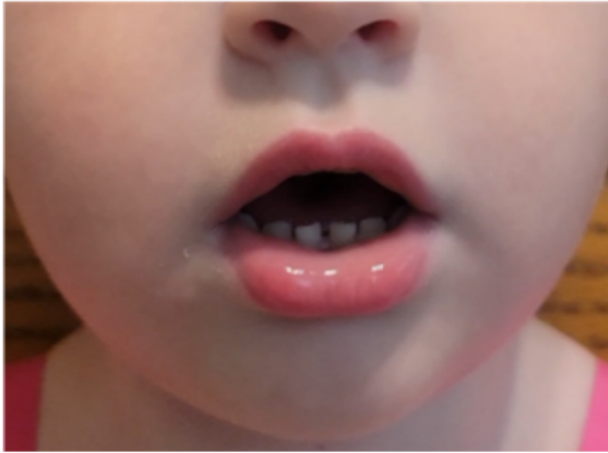

Ending sound:

panda

Spelling Patterns:

a
o
u

Handwriting practice lines for the word 'panda'.

Additional handwriting practice lines.

/oi/ 



Ending sound:

toy

Spelling Patterns:

oi

oy

Handwriting practice lines consisting of a solid top line, a dashed middle line, and a solid bottom line.

Additional handwriting practice lines consisting of a solid top line, a dashed middle line, and a solid bottom line.

/er/ 



Ending sound:

spider

Spelling Patterns:

er

ir

ur

or

ear

/ar/ 



Ending sound:

star

Spelling Patterns:

ar
arr

Handwriting practice lines consisting of a solid top line, a dashed middle line, and a solid bottom line.

Additional handwriting practice lines consisting of a solid top line, a dashed middle line, and a solid bottom line.

/or/ 



Middle sound:

corn

Spelling Patterns:

or
oar
our

/p/



Spelling Patterns:

p
pp

Handwriting practice lines consisting of a solid top line, a dashed middle line, and a solid bottom line.

Four sets of handwriting practice lines, each consisting of a solid top line, a dashed middle line, and a solid bottom line.

/b/ 



Spelling Patterns:

b

bb

Handwriting practice lines consisting of a solid top line, a dashed middle line, and a solid bottom line.

Four sets of handwriting practice lines, each consisting of a solid top line, a dashed middle line, and a solid bottom line.

/t/



Spelling Patterns:

t tt
ed bt

Handwriting practice lines consisting of a solid top line, a dashed middle line, and a solid bottom line.

Additional handwriting practice lines consisting of a solid top line, a dashed middle line, and a solid bottom line.

/d/ 



Spelling Patterns:

d
dd
ed

Handwriting practice lines consisting of a solid top line, a dashed middle line, and a solid bottom line.

Handwriting practice lines consisting of a solid top line, a dashed middle line, and a solid bottom line.

/k/

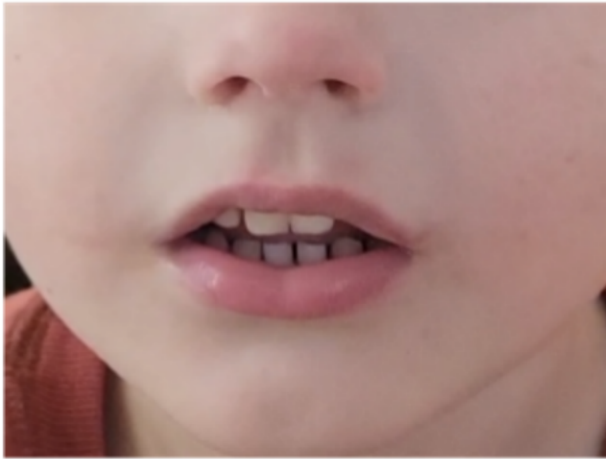

Spelling Patterns:

c	k
ck	ch
q	qu

Handwriting practice lines consisting of a solid top line, a dashed middle line, and a solid bottom line.

Handwriting practice lines consisting of a solid top line, a dashed middle line, and a solid bottom line.

/g/ 



Spelling Patterns:

g
gg
gue

Handwriting practice lines consisting of a solid top line, a dashed middle line, and a solid bottom line.

Additional handwriting practice lines consisting of a solid top line, a dashed middle line, and a solid bottom line.

/m/ 



Spelling Patterns:

m
mm
mb

Handwriting practice lines consisting of a solid top line, a dashed middle line, and a solid bottom line.

Handwriting practice lines consisting of a solid top line, a dashed middle line, and a solid bottom line.

/n/ 



Spelling Patterns:

n

nn

kn

pn

gn

/ng/ 

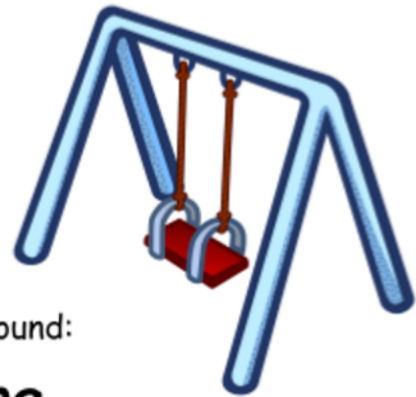

Ending sound:
swing

Spelling Patterns:

ng

Handwriting practice lines consisting of a solid top line, a dashed middle line, and a solid bottom line.

Handwriting practice lines consisting of a solid top line, a dashed middle line, and a solid bottom line.

/f/

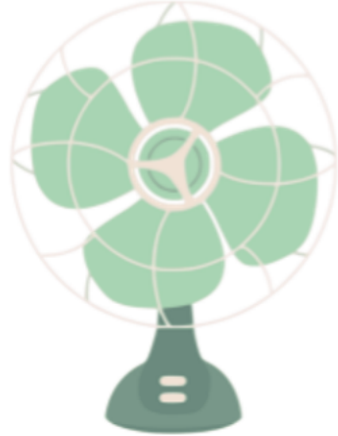

Spelling Patterns:

f

ff

ph

gh

Handwriting practice lines consisting of a solid top line, a dashed middle line, and a solid bottom line.

Handwriting practice lines consisting of a solid top line, a dashed middle line, and a solid bottom line.

/v/ 



Spelling Patterns:

v
f

/th/



Spelling Patterns:

th

Handwriting practice lines consisting of a solid top line, a dashed middle line, and a solid bottom line.

Four sets of handwriting practice lines, each consisting of a solid top line, a dashed middle line, and a solid bottom line.

/th/ 



the

Spelling Patterns:

th

Handwriting practice lines (solid top and bottom lines, dashed middle line) for writing practice.

Handwriting practice lines (solid top and bottom lines, dashed middle line) for writing practice.

/s/



Spelling Patterns:

s

ss

c

sc

ps

/z/ 



Spelling Patterns:

z

s

es

ss

zz

/sh/



Spelling Patterns:

sh
ti(on)
ci(al)
si(on)

Handwriting practice lines consisting of a solid top line, a dashed middle line, and a solid bottom line. There are four such sets of lines provided for practice.

Handwriting practice lines consisting of a solid top line, a dashed middle line, and a solid bottom line. There are four such sets of lines provided for practice.

/zh/ 



Middle sound:

treasure



Spelling Patterns:

si(on)

ge

s

Handwriting practice lines consisting of a solid top line, a dashed middle line, and a solid bottom line.

Four sets of handwriting practice lines, each consisting of a solid top line, a dashed middle line, and a solid bottom line.

/h/



Spelling Patterns:

h

wh

Handwriting practice lines consisting of a solid top line, a dashed middle line, and a solid bottom line.

Additional handwriting practice lines consisting of a solid top line, a dashed middle line, and a solid bottom line.

/ch/



Spelling Patterns:

ch
tch

Handwriting practice lines consisting of a solid top line, a dashed middle line, and a solid bottom line.

Four sets of handwriting practice lines, each consisting of a solid top line, a dashed middle line, and a solid bottom line.

/j/ 



Spelling Patterns:

j **g**
dge **ge**

/wh/



Spelling Patterns:

w
wh

Handwriting practice lines consisting of a solid top line, a dashed middle line, and a solid bottom line.

Handwriting practice lines consisting of a solid top line, a dashed middle line, and a solid bottom line.

/w/ 



why?

Spelling Patterns:

w
wh

Handwriting practice lines consisting of a solid top line, a dashed middle line, and a solid bottom line.

Handwriting practice lines consisting of a solid top line, a dashed middle line, and a solid bottom line.

/y/ 

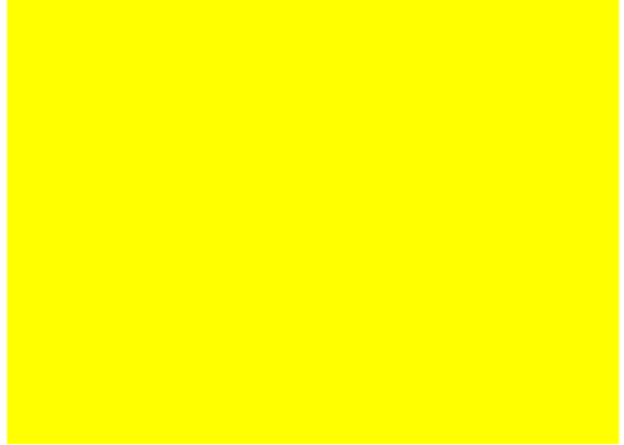

Spelling Patterns:

y
i

Handwriting practice lines consisting of a solid top line, a dashed middle line, and a solid bottom line.

Handwriting practice lines consisting of a solid top line, a dashed middle line, and a solid bottom line.



Spelling Patterns:

l

le

ll

el
